ANNEX A

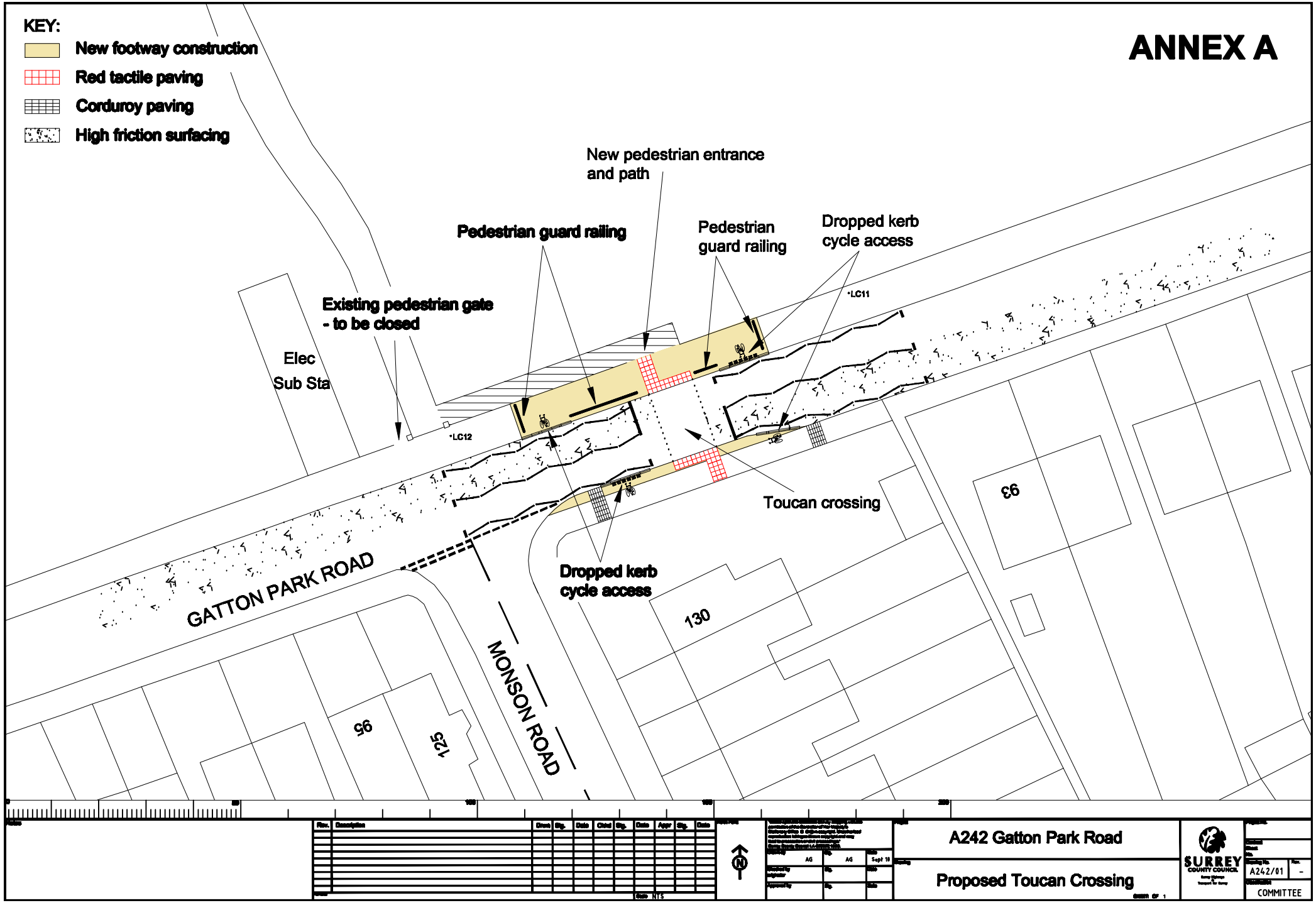
KEY:
New footway construction
Red tactile paving
Corduroy paving
High friction surfacing
New pedestrian entrance and path
Pedestrian guard railing
Pedestrian guard railing
Dropped kerb cycle access
Existing pedestrian gate - to be closed
Elec Sub Sta
LC11
LC12
Toucan crossing
Dropped kerb cycle access
GATTON PARK ROAD
MONSON ROAD
93
130
95
125
A242 Gatton Park Road
Proposed Toucan Crossing
SURREY COUNTY COUNCIL
A242/01
COMMITTEE